

O.H.W.R.-1 FOR DOMESTIC CAPACITY=220 GAL. (P.V.C. TANK) ABOVE W.C. ROOF

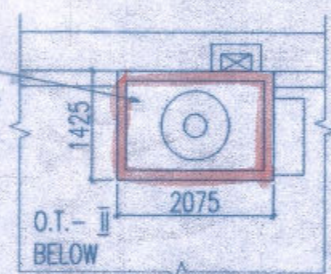

PART PLAN OF O.H.W.R.-1

O.H.W.R.-2 FOR DOMESTIC CAPACITY=220 GAL. (P.V.C. TANK) ABOVE W.C. ROOF

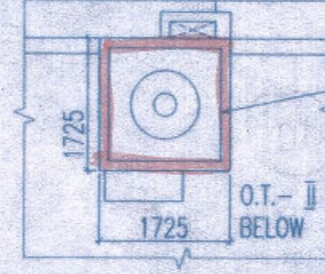

PART PLAN OF O.H.W.R.-2



DOORS & WINDOWS SCHEDULE

NO	SILL	LINTEL	SIZE
D	-	2150	1100X2150
D1	200	2250	1000X2050
D2	-	2150	900X2150
D3	-	2150	750X2150
D4	150	2150	750X2000
SD	-	2150	1650X2150
SD1	-	2150	2100X2150
SD2	-	2150	1935X2150
SD3	-	2150	1605X2150
SD4	-	2150	2495X2150
SD5	-	2150	2595X2150
SD6	-	2150	1505X2150
W	950	2150	2400X1200
W1	950	2150	2100X1200
W1A	150	2150	2100X2000
W2	950	2150	1500X1200
W2A	150	2150	1500X2000
W3	1250	2150	600X900
W3A	600	2150	600X1550
W4	1100	2150	900X1050
W5	950	2150	1200X1200
W5A	150	2150	1200X2000
W5B	950	2150	1200X2000
W6	1100	2150	1200X1050
W6A	1100	2150	1150X1050
W7	950	2150	1800X1200
W7A	950	2150	1000X1200
W8	1800	2150	750X350
W9	950	2150	600X1200
W10	950	2150	850X1200
SW	600/950	1800/2150	900X1200
SW1	150	1150	900X1000
SW2	650	2150	900X1500

- NAME OF OWNER
 NAME OF THE COMPANY
1. Broad Tie Up Private Limited
 2. Panorama Marketing Private Limited (formerly known as Panorama Marketing Limited)
 3. Browse Merchants Private Limited
 4. Browse Tie Up Private Limited
 5. Darpad Promoters Private Limited
 6. Geranium Projects Private Limited
 7. Majestic Conclave Private Limited
 8. Recoup Tracom Private Limited
 9. Recoup Vinimay Private Limited

Arunabh Choudhury
 Authorised Signatory

SIGNATURE OF OWNER
 CERTIFICATE OF ARCHITECT
 I CERTIFY THAT ALL THE ARCHITECTURAL DRAWINGS OF THE PROJECT AT BELOW MENTIONED PREMISES HAVE BEEN PREPARED BY ME COMPLYING WITH THE PROVISIONS OF NATIONAL BUILDING CODE AND THE WEST BENGAL MUNICIPAL BUILDING RULE 2007. I SHALL BE HELD RESPONSIBLE IF ANY INCORRECT INFORMATION IS FURNISHED BY ME INCLUDING AREA CALCULATION CHARTS IN THIS DRAWING OR ANY VIOLATION OF THE PROVISION OF THESE RULES IS FOUND IN ANY OF THE DRAWINGS AND DOCUMENTS, SIGNED BY ME AND SUBMITTED TO THE SANCTIONING AUTHORITY FOR OBTAINING SANCTION.

JAY PRAKASH BHARAT KUMAR AGRAWAL
 B. Arch., A.I.I.A.
 Reg. No. CA / 66 / 10098
 ARCHITECT SL. NO. - 32(A)

SIGNATURE OF ARCHITECT
 CERTIFICATE OF STRUCTURAL ENGINEER
 WE HEREBY CERTIFY THAT THE FOUNDATION AND SUPERSTRUCTURE OF THE BUILDING PROPOSED FOR CONSTRUCTION ON R.S./L.R. DAG NOS. - 15(P), 28(P), 29, 30(P), 31, 32, 33, 34, 35, 36, 41, 42, 43(P), 44, 45, 46, 47(P), 48(P), 49(P), 53(P), 45/935, 66(P) & 72(P), L.R. KHATIAN NOS. 3721, 3722, 3723, 3724, 3725, 3726, 3727, 4149, 4150 UNDER HARIHARPUR GRAM PANCHAYET, POLICE STATION- BARUIPUR, DISTRICT-SOUTH 24 PGS. HAVE BEEN SO DESIGNED BY US WILL MAKE SUCH FOUNDATION AND SUPERSTRUCTURE SAFE IN ALL RESPECTS INCLUDING THE CONSIDERATION OF BEARING CAPACITY & SETTLEMENT OF SOIL ETC.

Sanjay Kumar Dubey
 SANJAY KUMAR DUBEY
 (ME (Structure), Chartered Engineer (I))
 Structural Engineer, ESE-1/142
 Kolkata Municipal Corporation

SIGNATURE OF STRUCTURAL ENGG.
 TITLE :-
 GROUND FLOOR, 1ST FLOOR PLAN, ROOF PLAN, ELEVATION, SECTION 9A-9A, 9B-9B & DETAILS OF O.H.W.R. (BLOCK-9)
 PROJECT :-
 REVISED PLAN OF (G+1) STORED HOUSING COMPLEX SHOWING ADDITION OF 6 NEW BLOCKS & ALTERATION OF 7 EXISTING BLOCKS SANCTIONED VIDE MEMO NO. 479/BPS/2019, DATED -21.11.2019, AT MOUZA-HARIHARPUR, J.L.NO.-11, R.S./L.R. DAG NOS. - 15(P), 28(P), 29, 30(P), 31, 32, 33, 34, 35, 36, 41, 42, 43(P), 44, 45, 46, 47(P), 48(P), 49(P), 53(P), 45/935, 66(P) & 72(P), L.R. KHATIAN NOS. 3721, 3722, 3723, 3724, 3725, 3726, 3727, 4149, 4150 UNDER HARIHARPUR GRAM PANCHAYET, P.S.-BARUIPUR, DISTRICT-SOUTH 24 PGS.
 ARCHITECTS
 AGRAWAL & AGRAWAL
 BARODA & KOLKATA
 SCALE 1:100 DATE 24.04.21 DEALT SUMAN/PRASENJIT/TARAK/SOURAV CHECKED

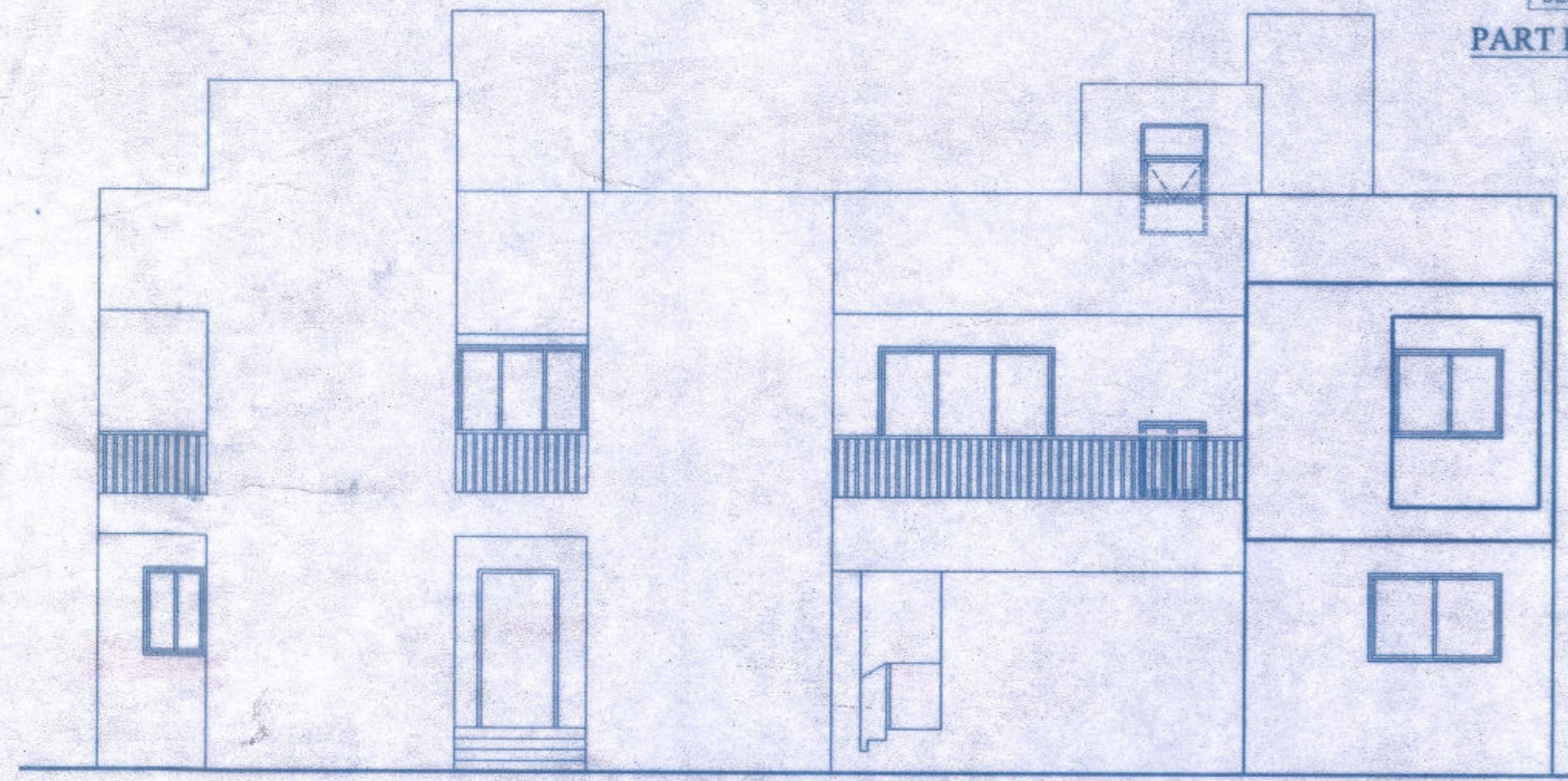

FRONT ELEVATION

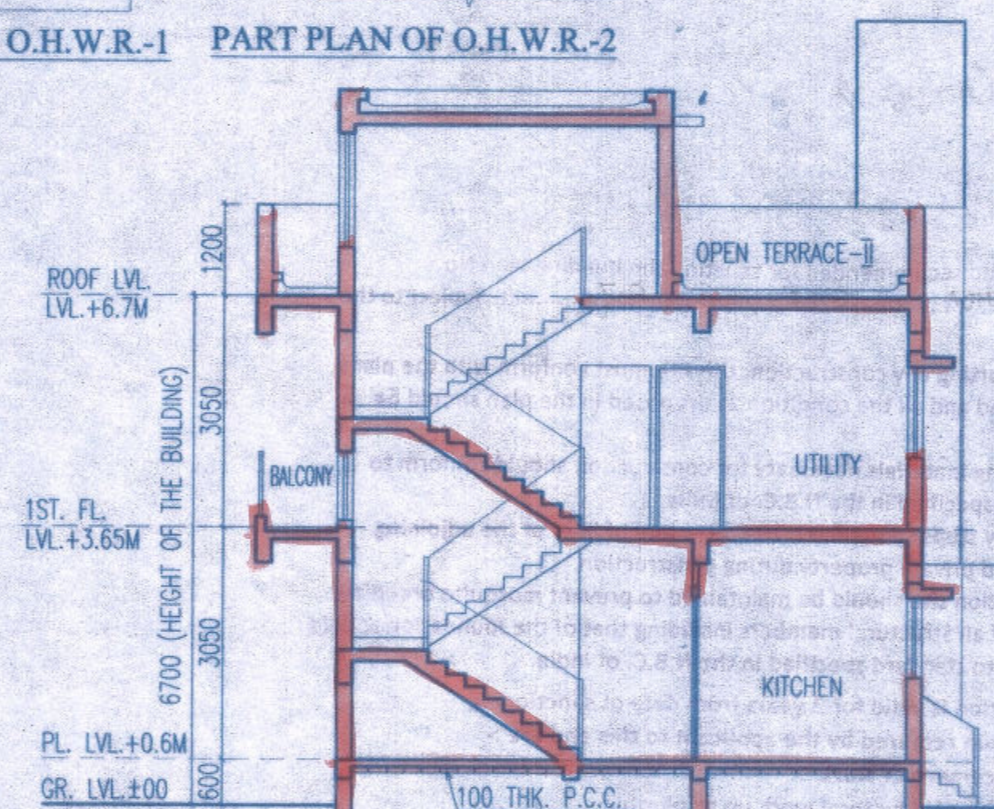

SECTION - 9B-9B

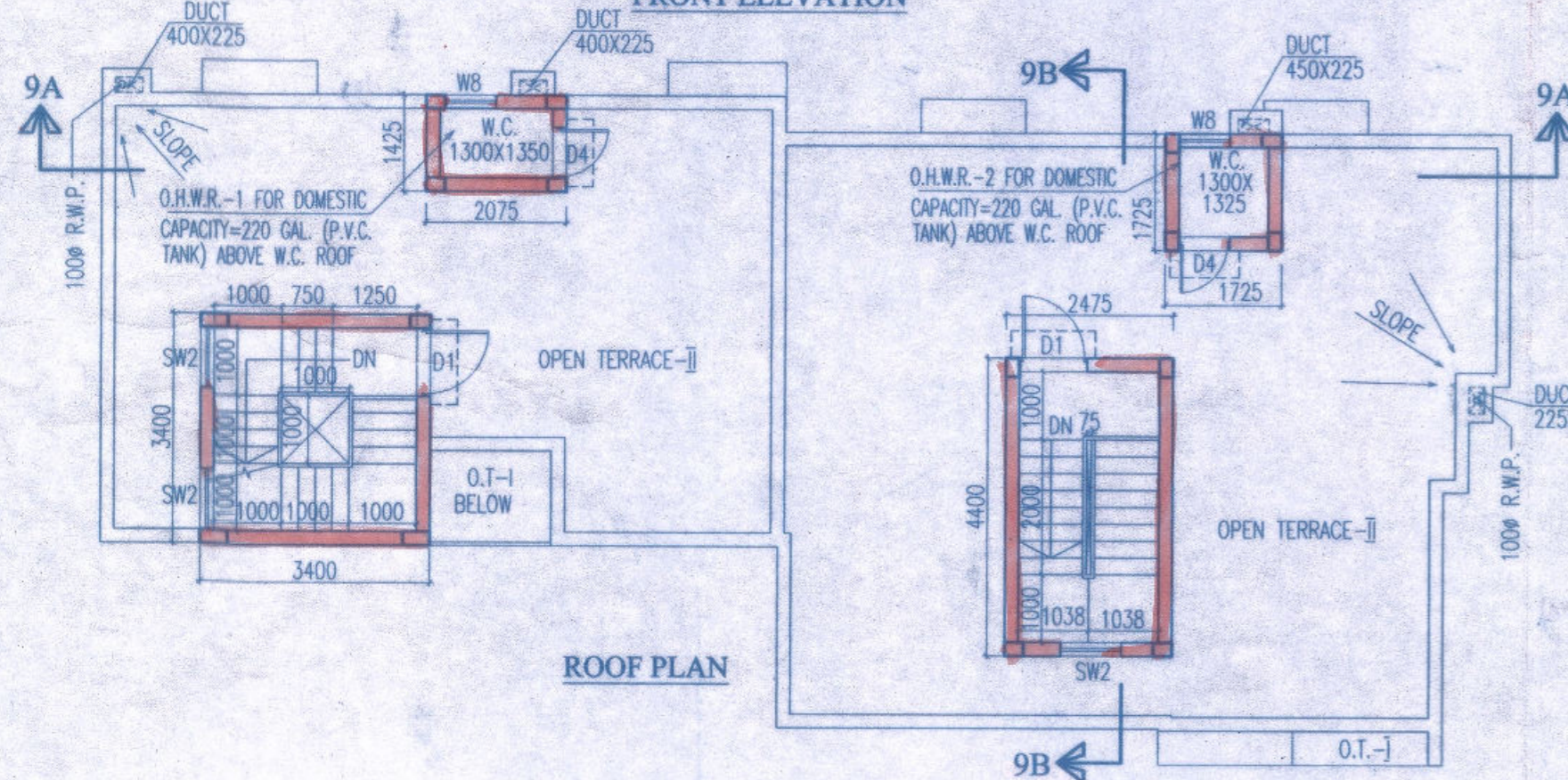

ROOF PLAN

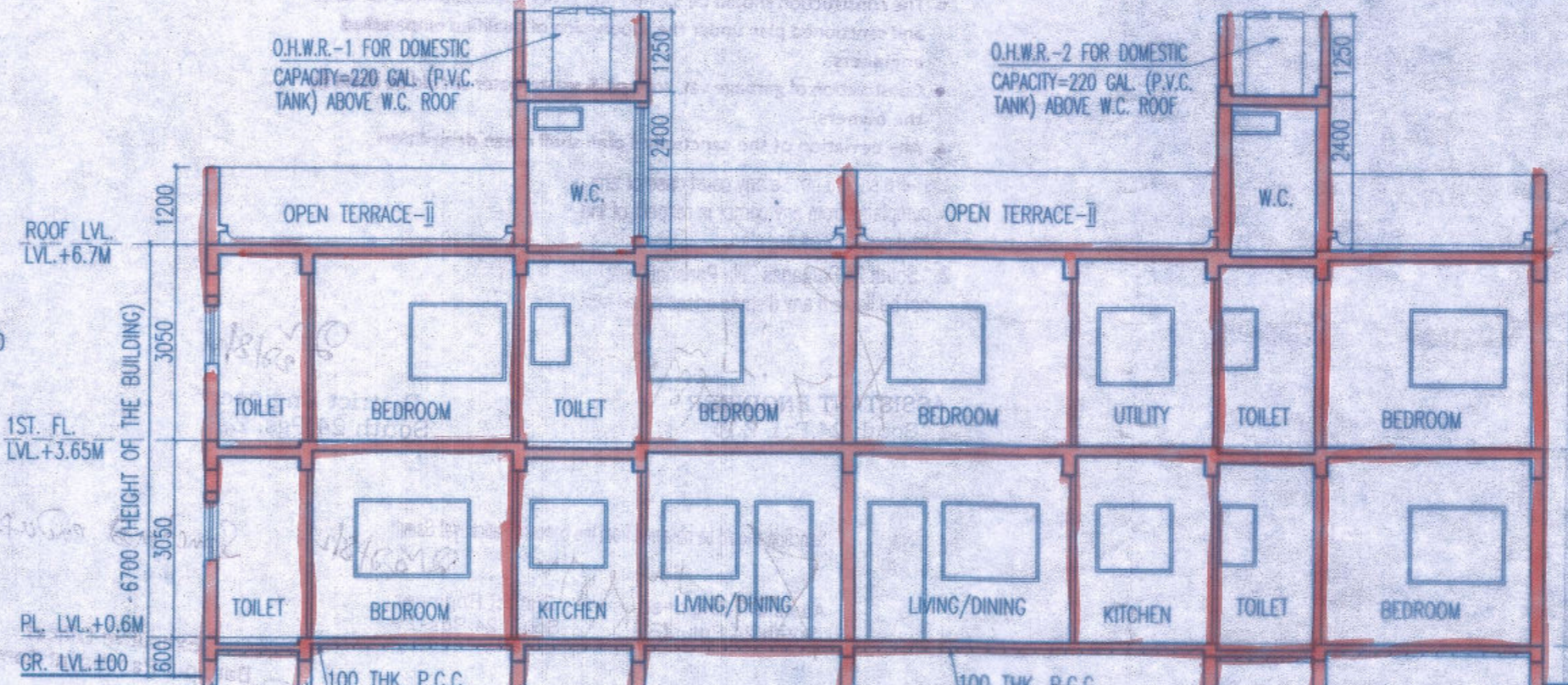

SECTION - 9A-9A

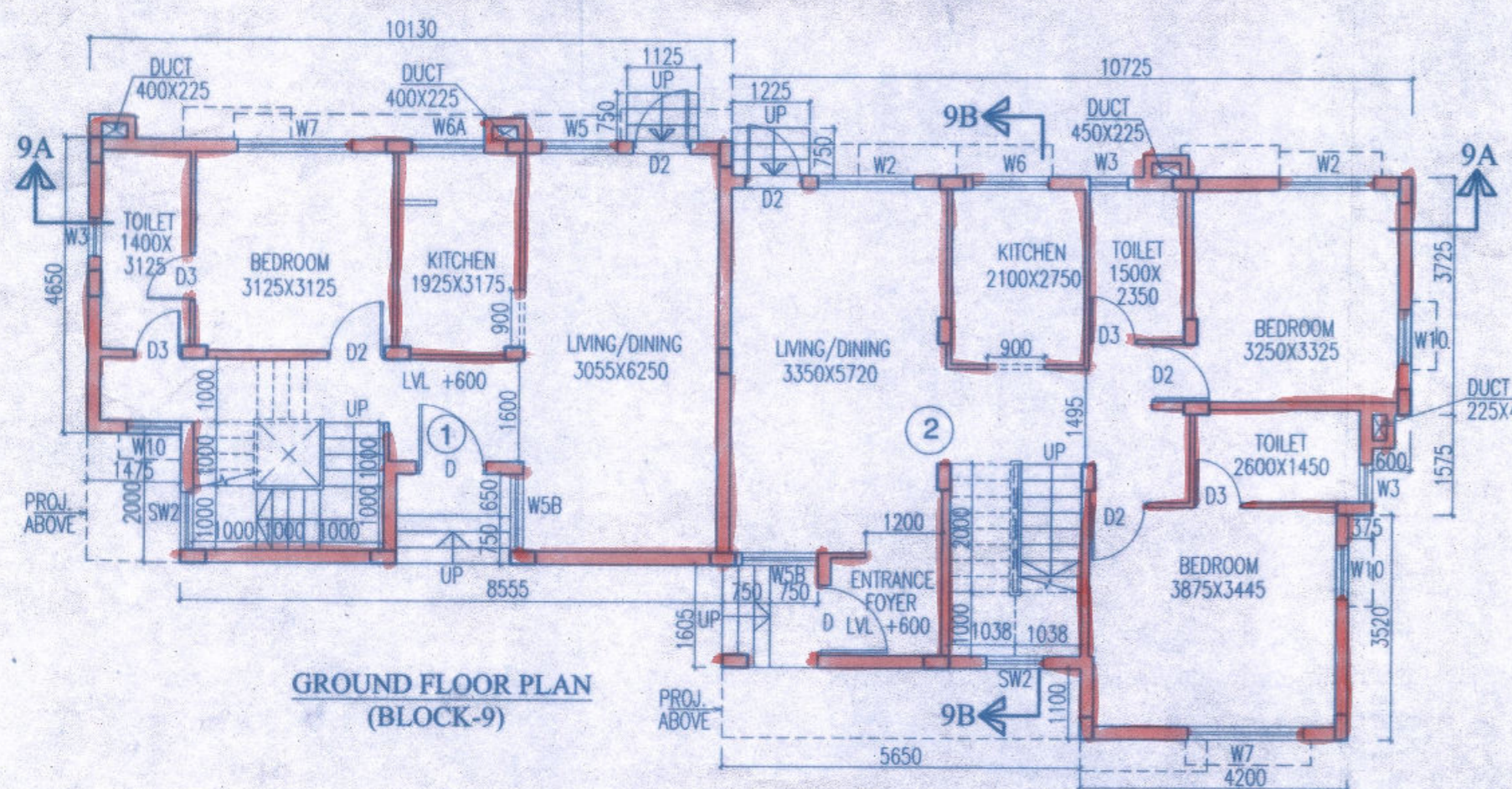

GROUND FLOOR PLAN (BLOCK-9)

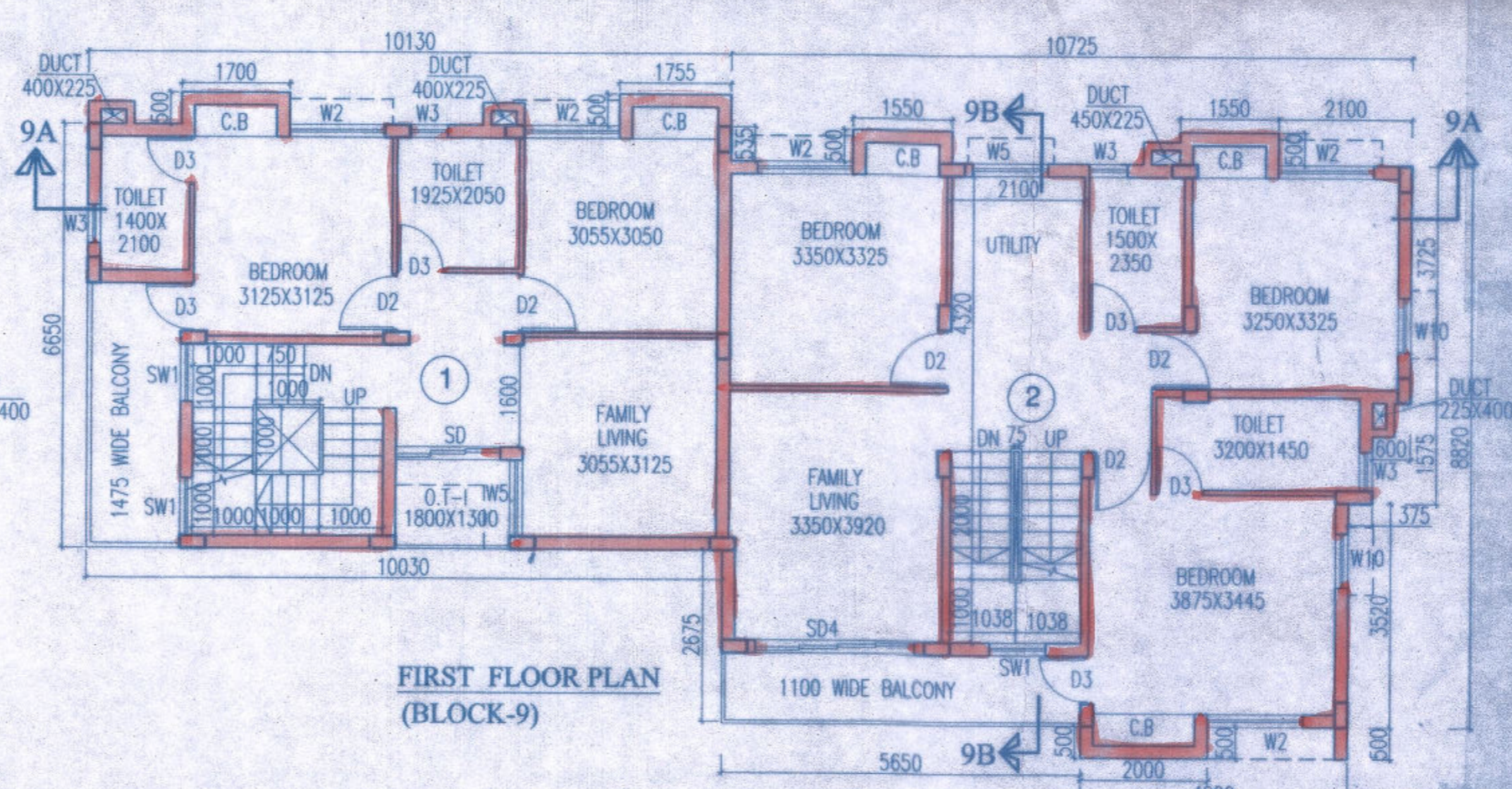

FIRST FLOOR PLAN (BLOCK-9)

10

Block-9
Grounds, 1st & Roof Plans
Section & Elevation

582/712/Rev.1/KMDA...upto...S.T.L...Height...S:7...mt. Subject to the condition

- Before starting any construction, the site must conform with the plans Sanctioned and all the condition as proposed in the plan should be fulfilled.
- All building materials necessary for construction should conform to standard specified in the N.B.C. of India.
- Necessary steps should be taken for safety of lives of the adjoining public and private property during construction.
- Construction site should be maintained to prevent mosquito breeding.
- Design of all Structural members including that of the foundation should conform to standard specified in the N.B.C. of India.
- The sanction is valid for 3 years from date of sanctioning
- Information required by the applicant to this end are :-
Commencement of work.
Completion of structural work up to plinth.
Completion of work.
- No rain water pipe should be fixed or discharged on Road or Footpath.
- The construction should be carried out as per specification of I.S. Code and sanctioned plan under the supervision of qualified empanelled engineers.
- Construction of garbage vat, soak pit & waste water should be done by the owners.
- Any deviation of the sanctioned plan shall mean demolition.

1. There should not be any court case or any complains from any corner in respect of the said property as per plan.
2. "South 24 Parganas Zilla Parishad" will not be liable if any dispute arises at the site

ASSISTANT ENGINEER
South 24 Pgs. Z.P.

District Engineer
South 24 Pgs. Z.P.

Sanction should be obtained from the concern Panchayat Samiti
Assistant Engineer
South 24 Pgs. Z.P.

District Engineer
South 24 Pgs. Z.P.

Sanctioned and approved

Executive Officer
Baruipur Panchayat Samity